

A wide-angle photograph of a lush green pasture. In the foreground, the grass is vibrant and detailed. In the middle ground, a large herd of black cattle is scattered across the field, some standing and some grazing. The background shows rolling green hills under a clear, light blue sky. A semi-transparent green graphic of a plant with leaves and a stem is overlaid in the center of the image.

Grazing Cover Crops

Ross Kurash

A wide-angle photograph of a lush green pasture. In the foreground and middle ground, a herd of black cattle is scattered across the field, some standing and some grazing. The background shows rolling green hills under a clear, light blue sky. A faint, stylized green logo of a plant with leaves and a root is visible in the center of the image, behind the text.

My Goal Today

- Share strategies, experiences, and ideas
- Motivate & help others successfully graze crop fields
- Improve animal, soil, economic, and ecosystem health!



About us

- Ross, Cassie, Henry (5), Ruthie (3), Betsy (6mo)
- Fort Atkinson, Winneshiek County, IA
- Corn, Soybeans, Rye, Hay, Beef Cattle, & Pastured Chickens

Cattle

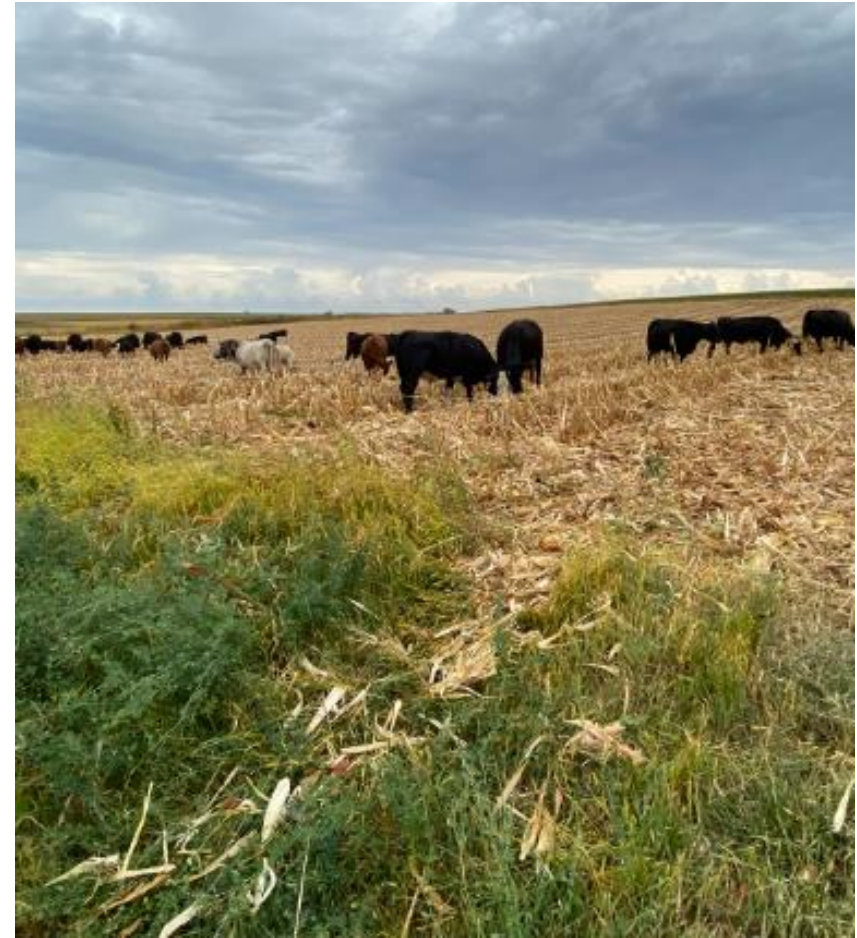

How I started grazing
cover crops....





What I feared



of fi

Baby Steps...



And Then...



From This





To This



ofi

Plan Your Grazing Success

- Goals
- Constraints
- Strategy



Design your plan for success

Spring Rye Grazing Plan:

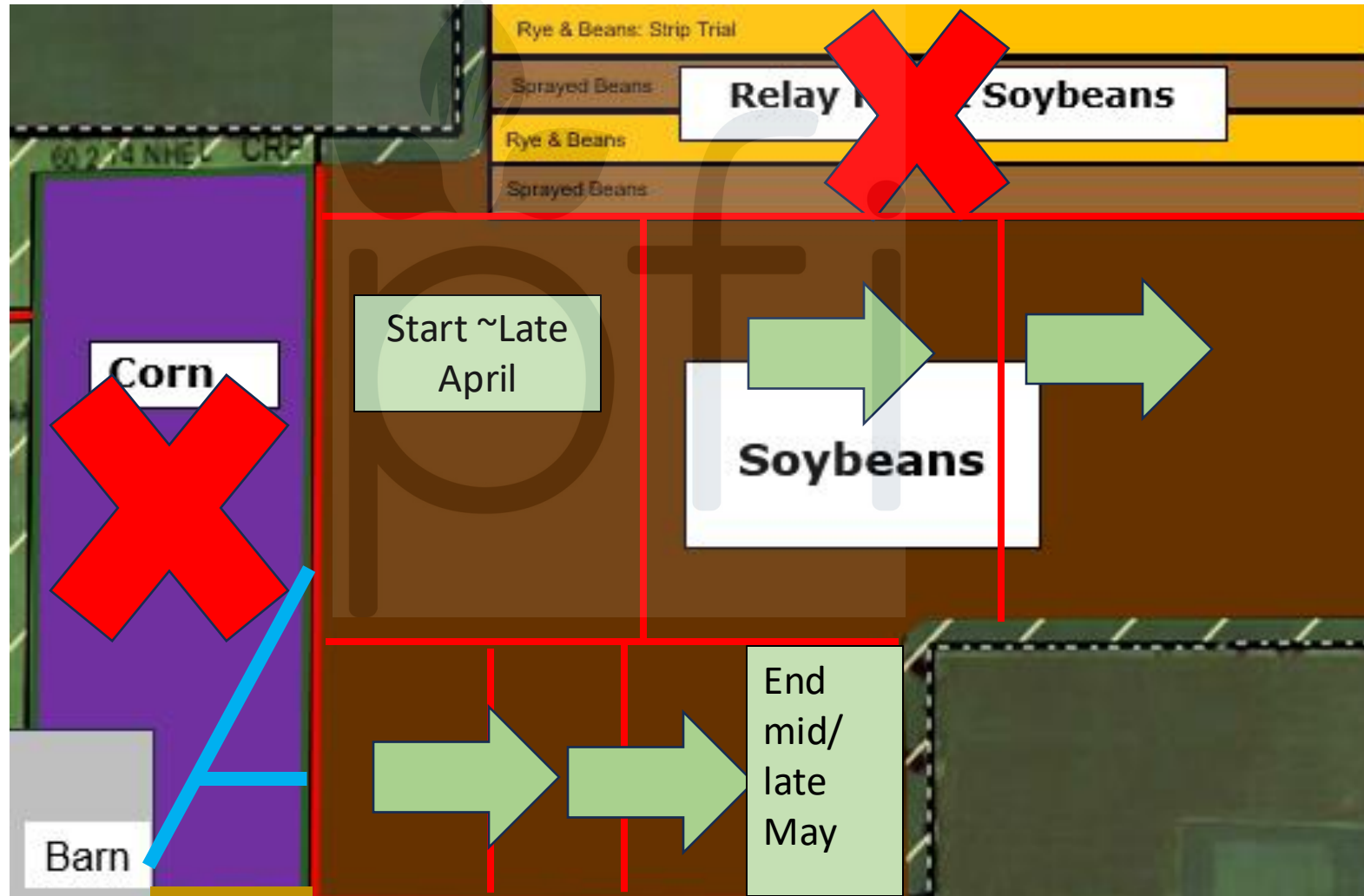

Exterior Fencing



Temporary Fencing

- Powerflex
- Gallagher
- O'Brien



Water



Mineral



Setup Ideas



Wet Weather



Cereal Rye



Cool Season Mixed Species



2024 Mix Seeded in Aug

37 lbs per ac

1 lb Bayou Kale

20 lbs Oats

3 lbs Cow peas

10 lbs Spring Peas

3 lbs Sudangrass

1 lbs Daikon Radish

Cool Season Mixed Species



20 lbs / ac

- Cowpeas
- Sun Hemp
- Sorghum Sudan
- Brown Millet
- Pearl Millet
- Collards
- Radish
- Turnip
- Sunflower
- Rye - volunteer

2 weeks - 15Aug



4 weeks - 28Aug

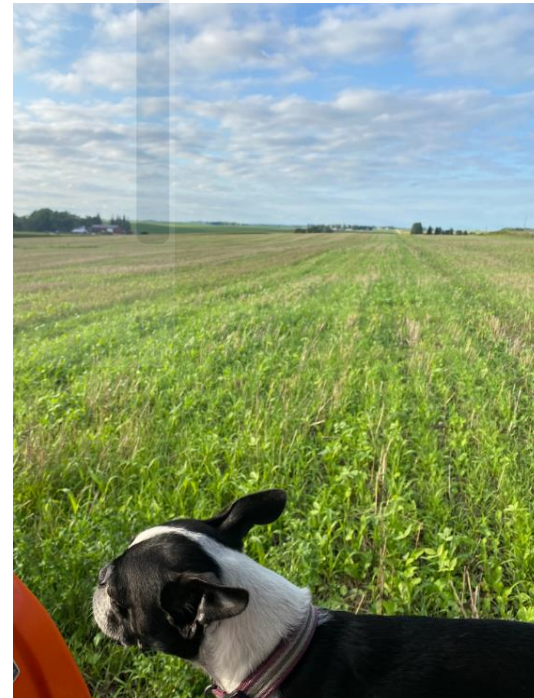

4 months – 3Dec

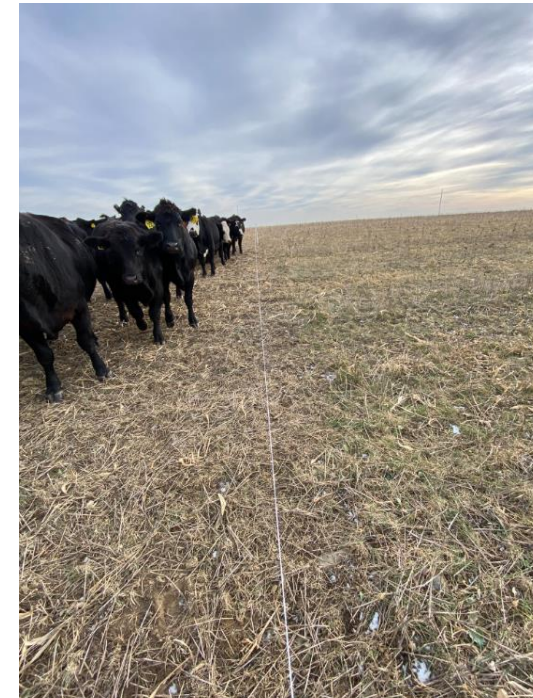



Warm Season Grazing Mix

33 lbs/ac

- 15lb Sorghum Sudan
- 1lb Bayou Kale
- 10lb 4010 Forage Peas
- 1lb African Cabbage
- 3lb Brown Flax
- 3lb Buckwheat



Summary

- Make a realistic grazing plan
- Rainy weather options
- Be resourceful & adapt infrastructure
- Track & value your time
- Just Graze It!

Contact Info:

319-883-0621

Kurashr@gmail.com

Social Media: Kurash Family Farm

